Neurosuite II

Accorgimenti contro la notte

♩=90 ***intimement inquiet, suspendu, sempre con sordino*** Jean-Luc Fafchamps

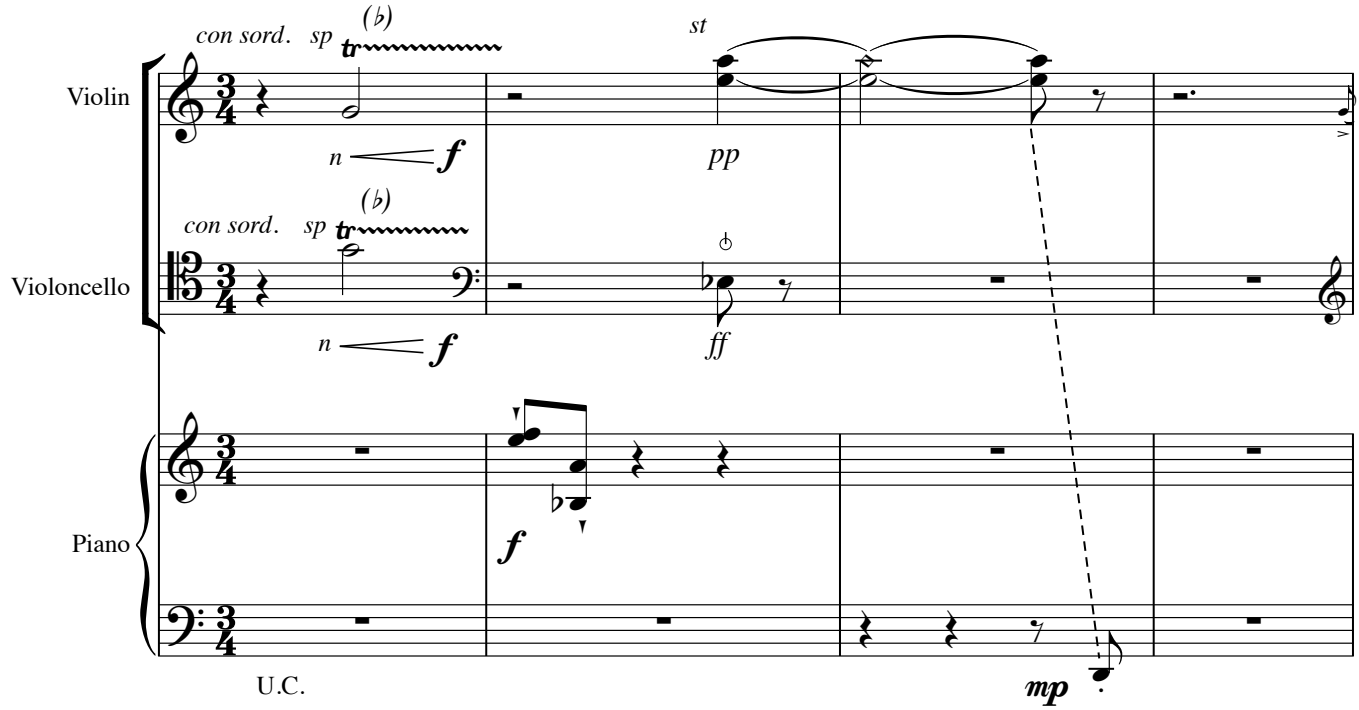

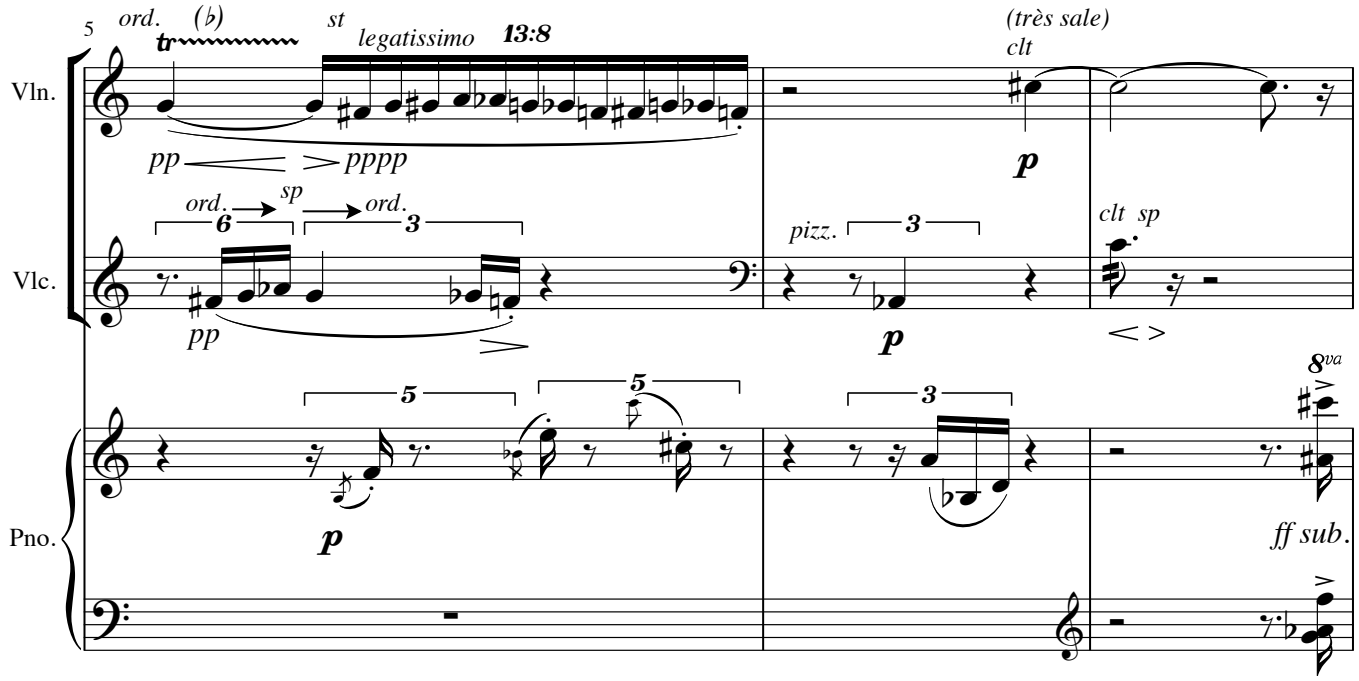

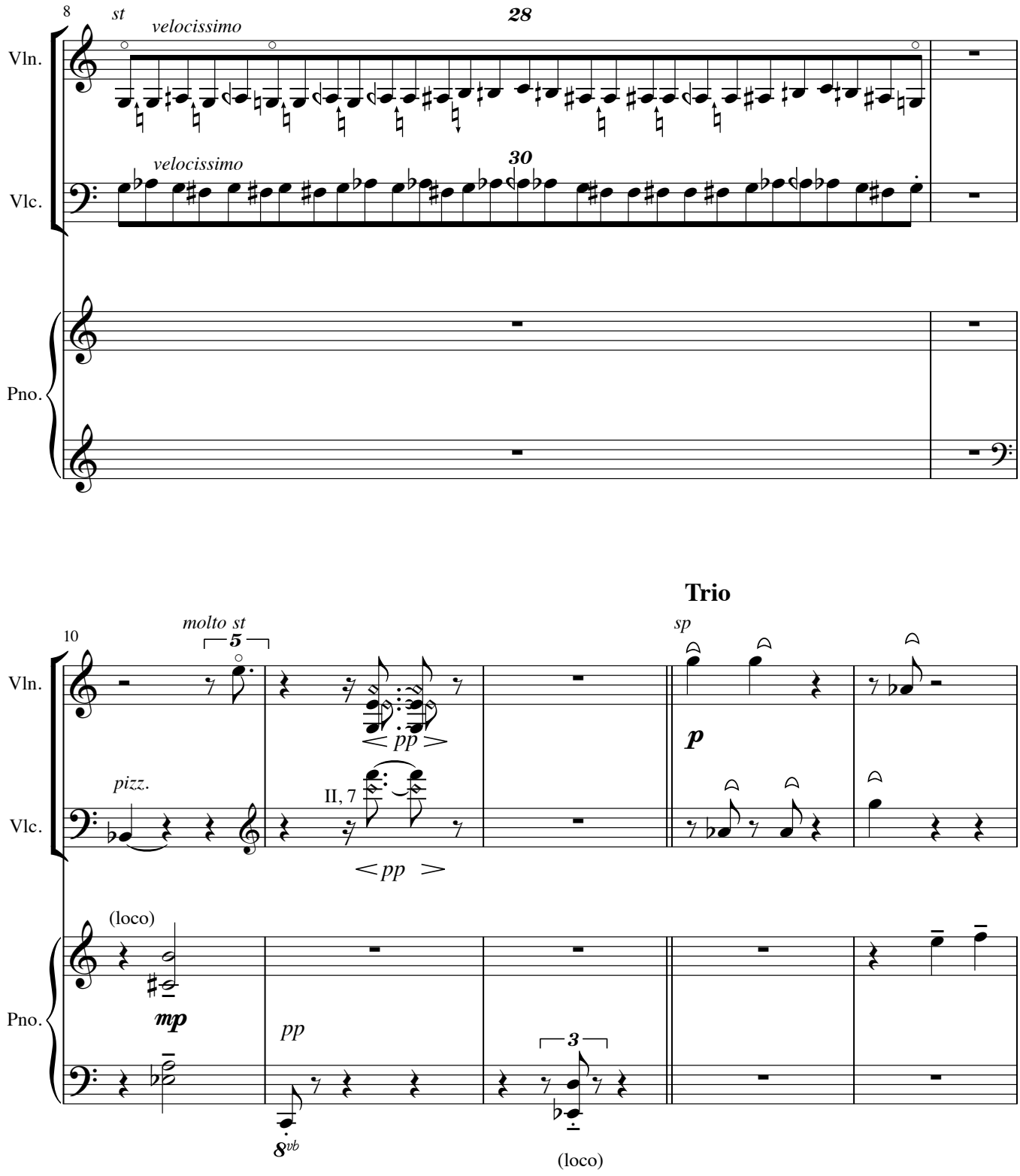
8
st
velocissimo
28
Vln.
velocissimo
30
Vlc.
Pno.
Trio
10
molto st
5
sp
< pp >
p
pizz.
II, 7
< pp >
(loco)
mp
pp
3
8vb
(loco)

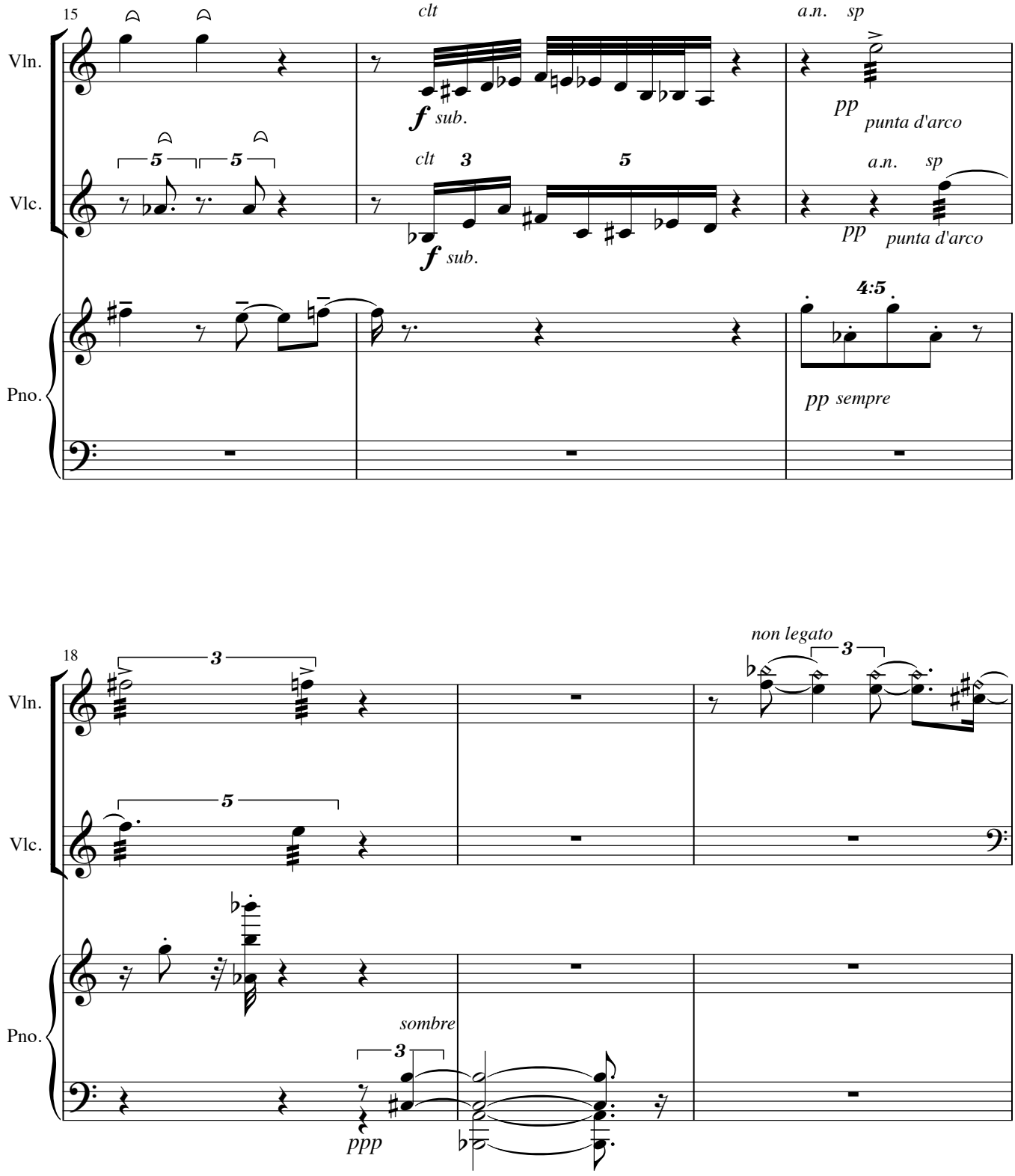
15
clt
a.n. sp
Vln.
f sub.
pp
punta d'arco
Vlc.
clt
a.n. sp
f sub.
pp
punta d'arco
Pno.
4:5
pp sempre
18
non legato
Vln.
Vlc.
Pno.
sombre
ppp

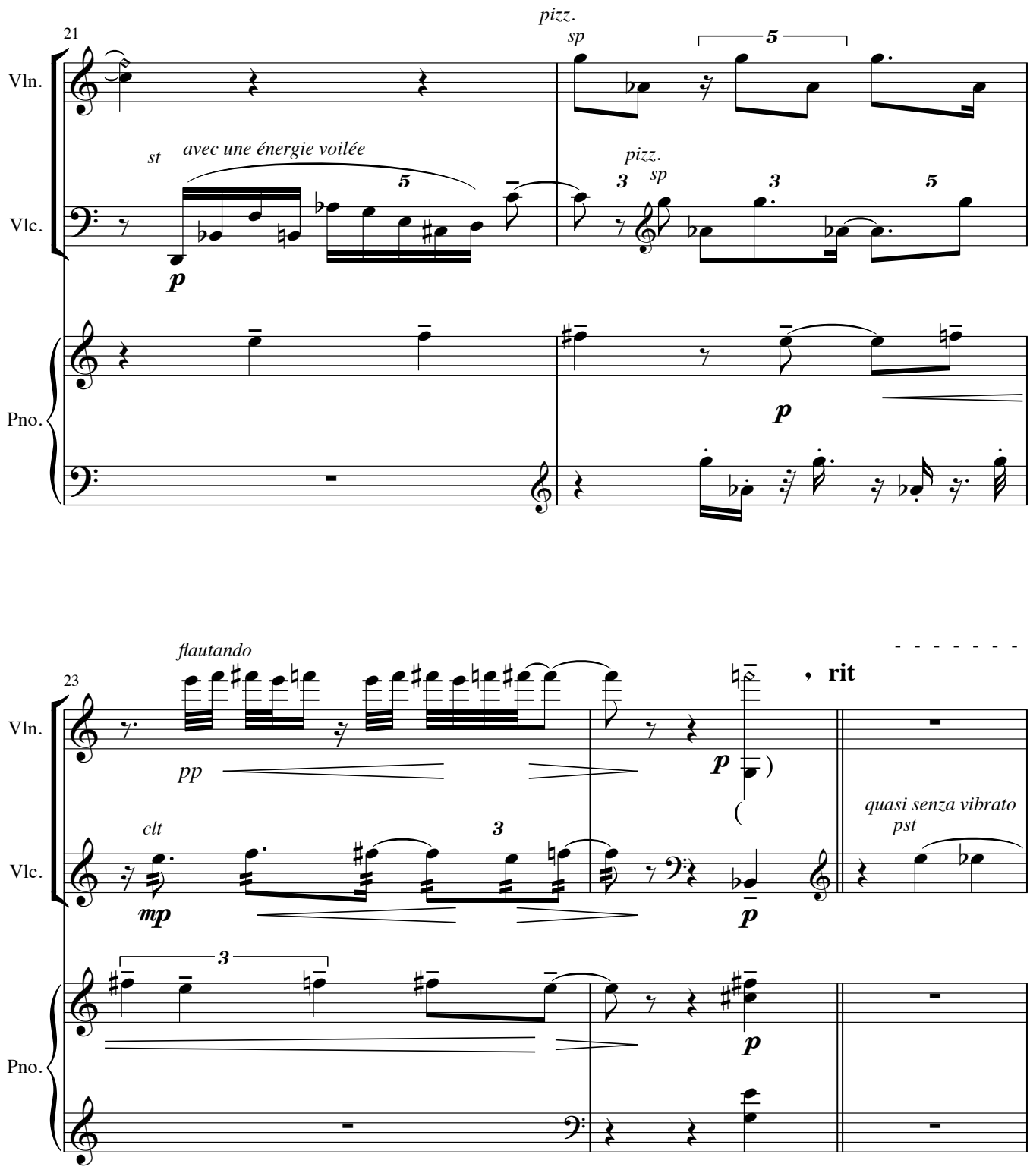
21
Vln.
Vlc.
Pno.
pizz.
sp
st
avec une énergie voilée
pizz.
sp
23
flautando
pp
clt
mp
rit
quasi senza vibrato
pst

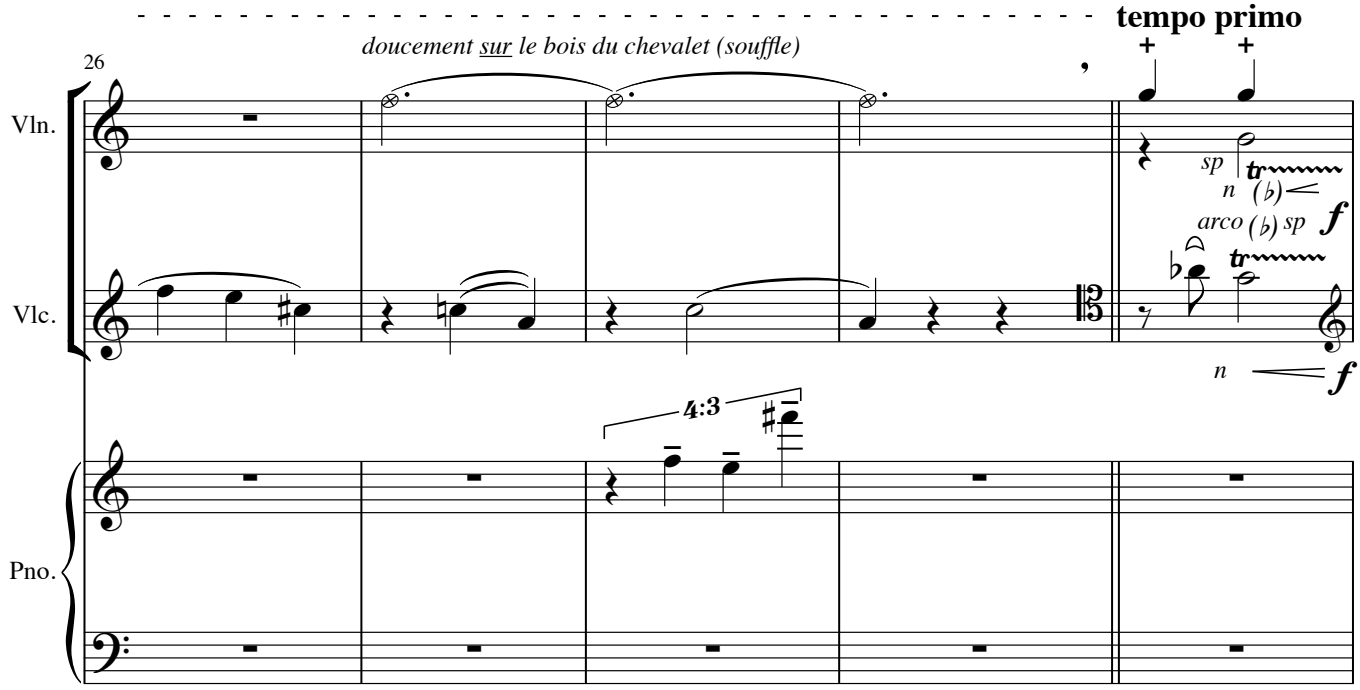
tempo primo
26
doucement sur le bois du chevalet (souffle)
Vln.
Vlc.
Pno.
sp
n
arco
sp
f
n
f
4:3

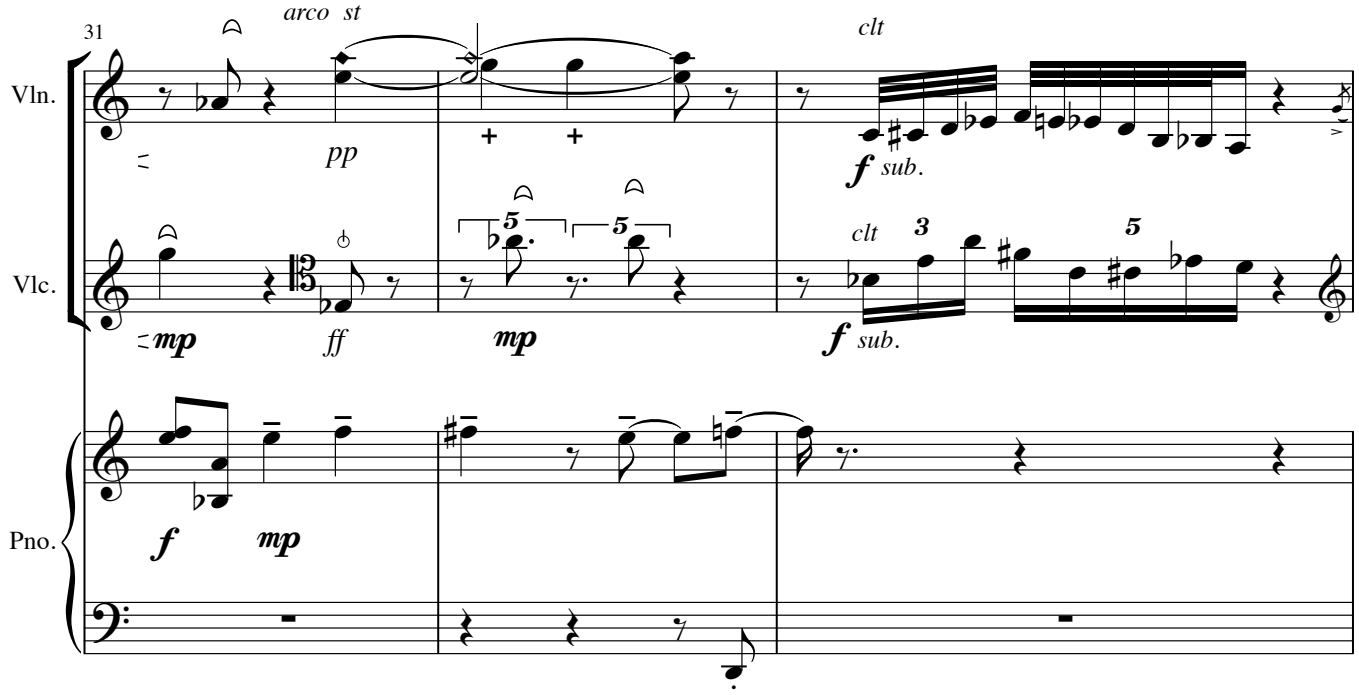
31
arco st
pp
clt
f sub.
Vln.
Vlc.
Pno.
mp
ff
mp
clt
f sub.
f
mp

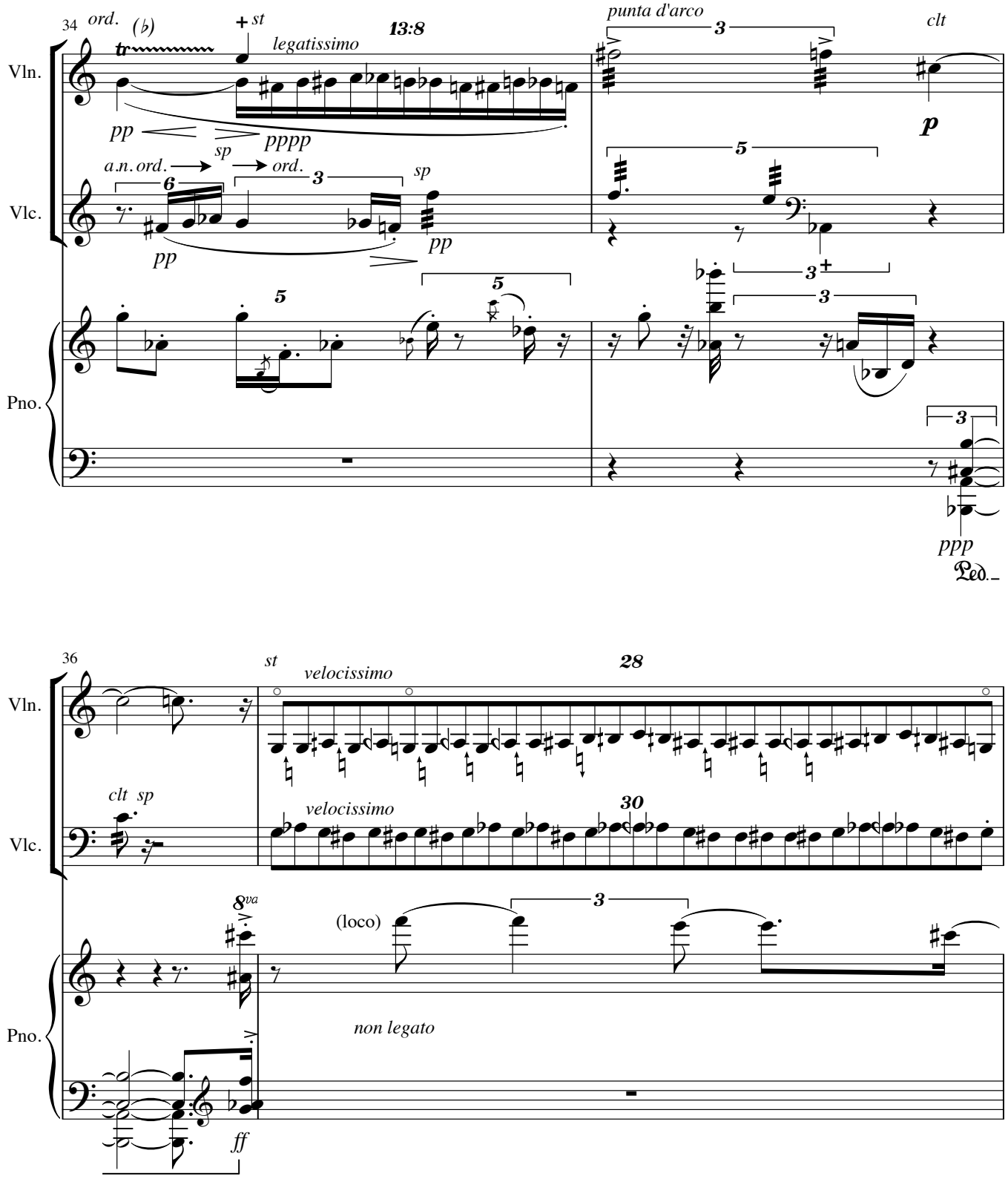
34
ord.
(♭)
+ st
13:8
legatissimo
punta d'arco
clt
Vln.
pp
pppp
p
a.n. ord.
sp
ord.
sp
Vlc.
pp
pp
Pno.
ppp
Ped.
36
st
28
velocissimo
clt sp
velocissimo
30
Vln.
Vlc.
8va
(loco)
non legato
Pno.
ff

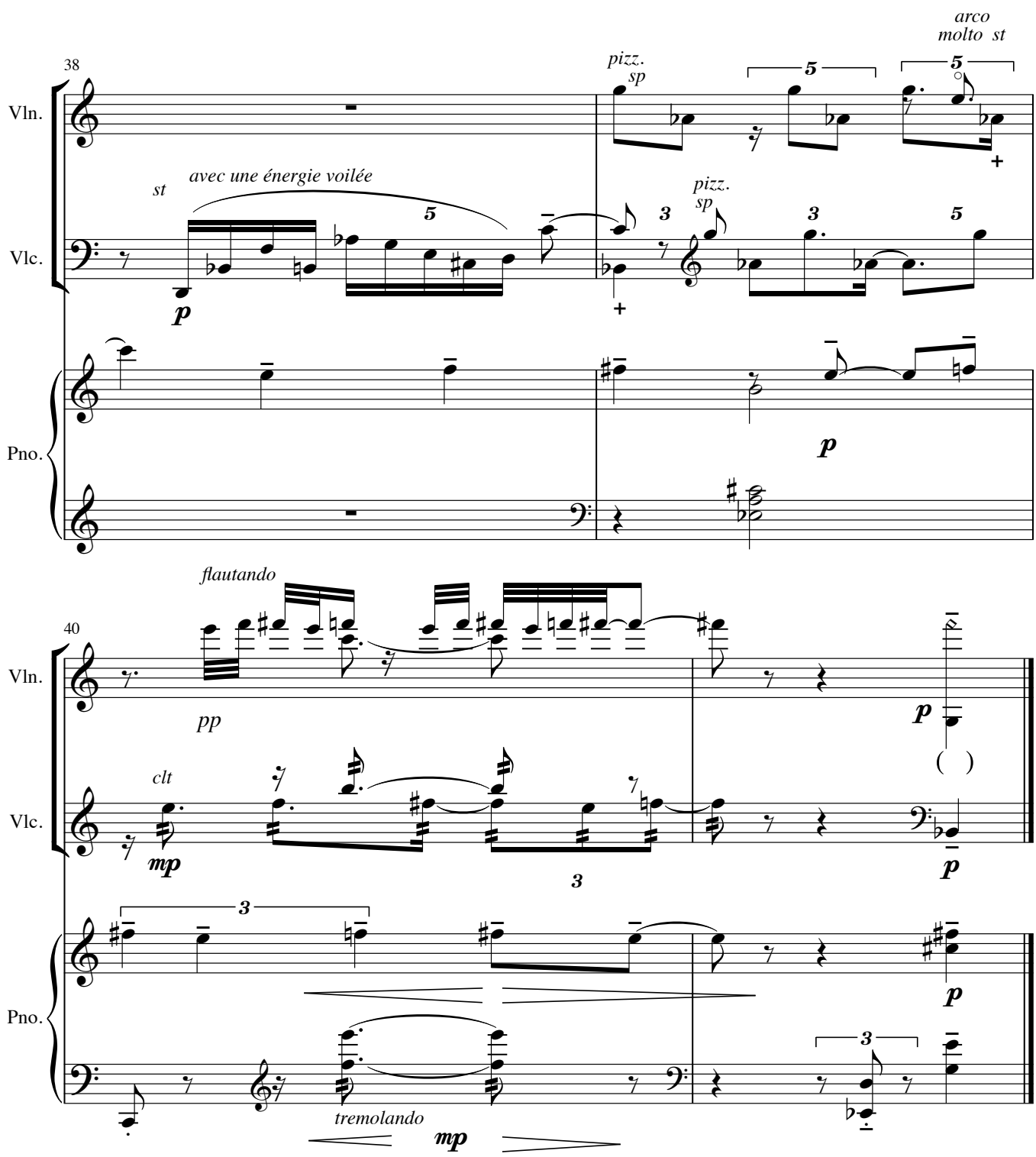
38
Vln.
Vlc.
Pno.
st
avec une énergie voilée
p
pizz.
sp
arco
molto st
pizz.
sp
p
40
flautando
pp
clt
mp
p
( )
p
tremolando
mp